

Application for membership of Northamptonshire Archaeological Society

Name:

Address:

.....

.....

Postcode:

Email:

Type of membership:

I enclose the sum of £ .00 being my annual subscription,
renewal due on 1st September.

Please send cheques made out to
Northamptonshire Archaeological Society to:

**Pat Chapman, NAS Membership Secretary,
4 Oat Hill Drive, Northampton, NN3 5AL**

If you would like to pay by standing order or BACS, email the
membership secretary (NAS196674@gmail.com) for bank
details and/or a standing order form:

NAS subscriptions:

Individual £15.00

Student or retired £12.00

Family £18.00

Local association £18.00

On joining, each new member receives a copy of the last
journal and will receive a copy of the next journal when
published, and thereafter each journal as it is published.

Northamptonshire Archaeological Society

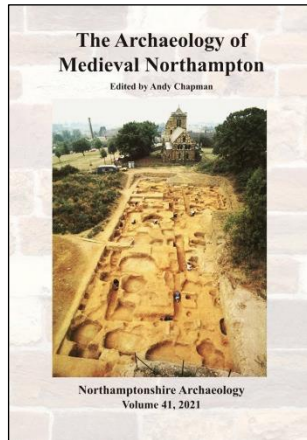
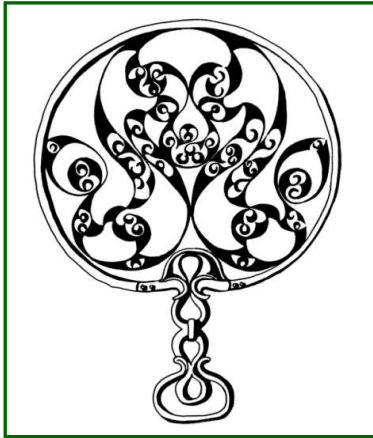

NAS is a registered charity formed in 1974 to promote the study and appreciation of the archaeology and history of the county. New members are always welcome, whether you are pursuing a long held interest or as an experienced archaeologist.

website: www.northants-archaeology.org.uk

email: NAS196674@gmail.com

NAS activities:

We provide newsletters through the year with details of local events, society meetings and visits. The journal *Northamptonshire Archaeology*, which is free to all members, contains reports on excavations, notes on recent fieldwork and finds, and book reviews.

We arrange site visits to local excavations or other places of interest, led by specialists and often not open to the general public

We have an AGM in October/November in Northampton, with a guest speaker, and arrange other meetings and events.

We do not run archaeological excavations or other fieldwork, but can recommend local groups who do.